ZAKRZEW URZĄD GMINY

korytarz - sufity podwieszane

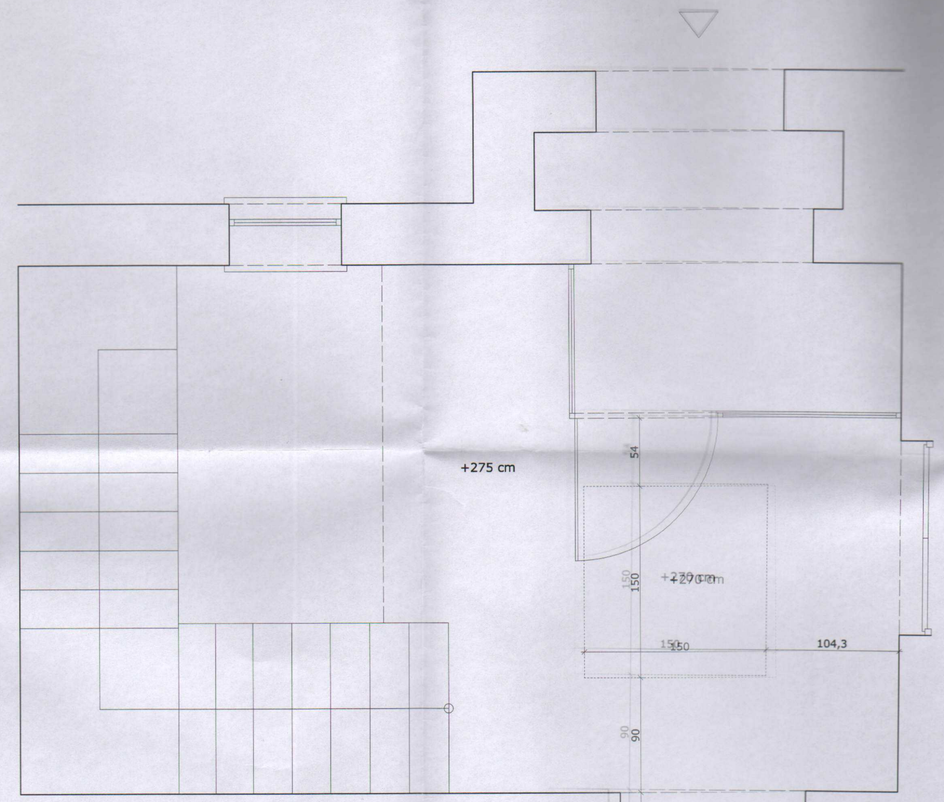
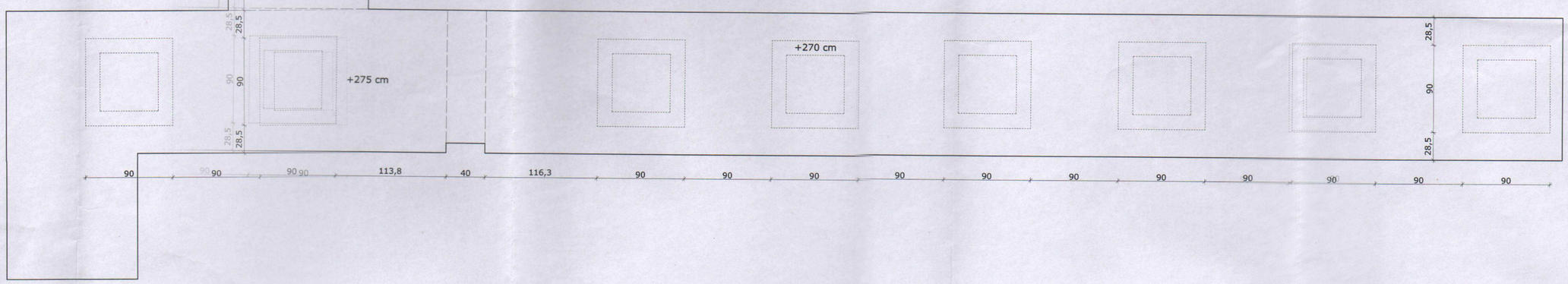
Oświetlenie hollu